

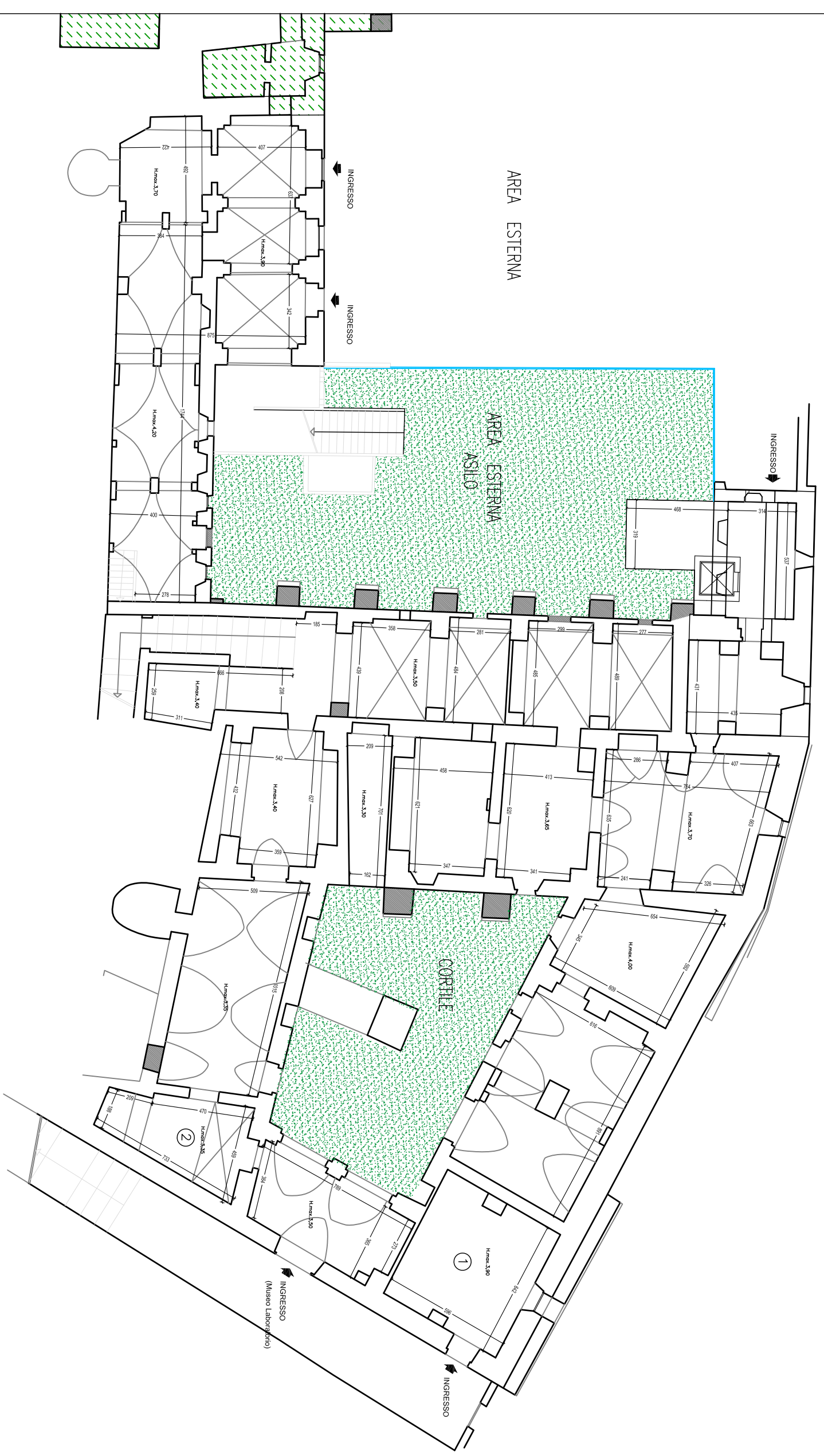





Nord

	area esterna asilo
	AREA NON INTERESSATA DAL' INTERVENTO





Nord

-  AREA NON INTERESSATA
DALL'INTERVENTO - CHIESA -
-  MUSEO - LABORATORIO
-  LOCALI UTILIZZATI (da sistemare) mq. 138,07 complessivi

- ① Sala Polivalente mq. 85,03
- ② Centro Micrologico mq. 63,91
- ③ Androne ingresso mq. 30,63
- ④ Locali ripostiglio mq. 20,98

